

The image is a full-page architectural rendering of a residential villa project. The top half shows a perspective view of several modern, multi-story villas with a mix of light-colored facades and vertical wood slat accents. The bottom half shows a street-level view of the same villas, with individual units labeled 'East 15', 'East 16', 'East 17', and 'East 18'. Each unit has a small sign and a car parked in front. The scene is set in a landscaped area with trees and a paved road.

**PROPOSED RESIDENTIAL VILLAS  
FOR SRI VEDATRAYE DEVELOPERS,  
MOKILA NEAR GACHIBOWLI, HYDERABAD**

**Raja**

Architects | Interiors

S.No.91/2, First Floor, Jayabheri Pine valley, Gachibowli, Hyderabad-500032  
Email: rajaarchitect@gmail.com www.rajaarchitects.in



**EAST ROAD**

**GROUND FLOOR PLAN  
AREA - 1350 SFT**

**PROPOSED EAST FACING  
RESIDENTIAL BUILDING  
220 SQ.YDS**

**SRI VEDATRAYE DEVELOPERS  
MOKILA NEAR GACHIBOWLI HYDERABAD**



**Raja**

Architects | Interiors  
S.No.91/2, First Floor, Jayabheri Pine valley, Gachibowli, Hyderabad-500032  
Email: rojarchitect@gmail.com www.rojarchitects.in

33'-0"

4'-0" WEST SIDE SETOUT

60'-0"

3'-3 1/2" SOUTH SIDE SETOUT

3'-3 1/2" NORTH SIDE SETOUT

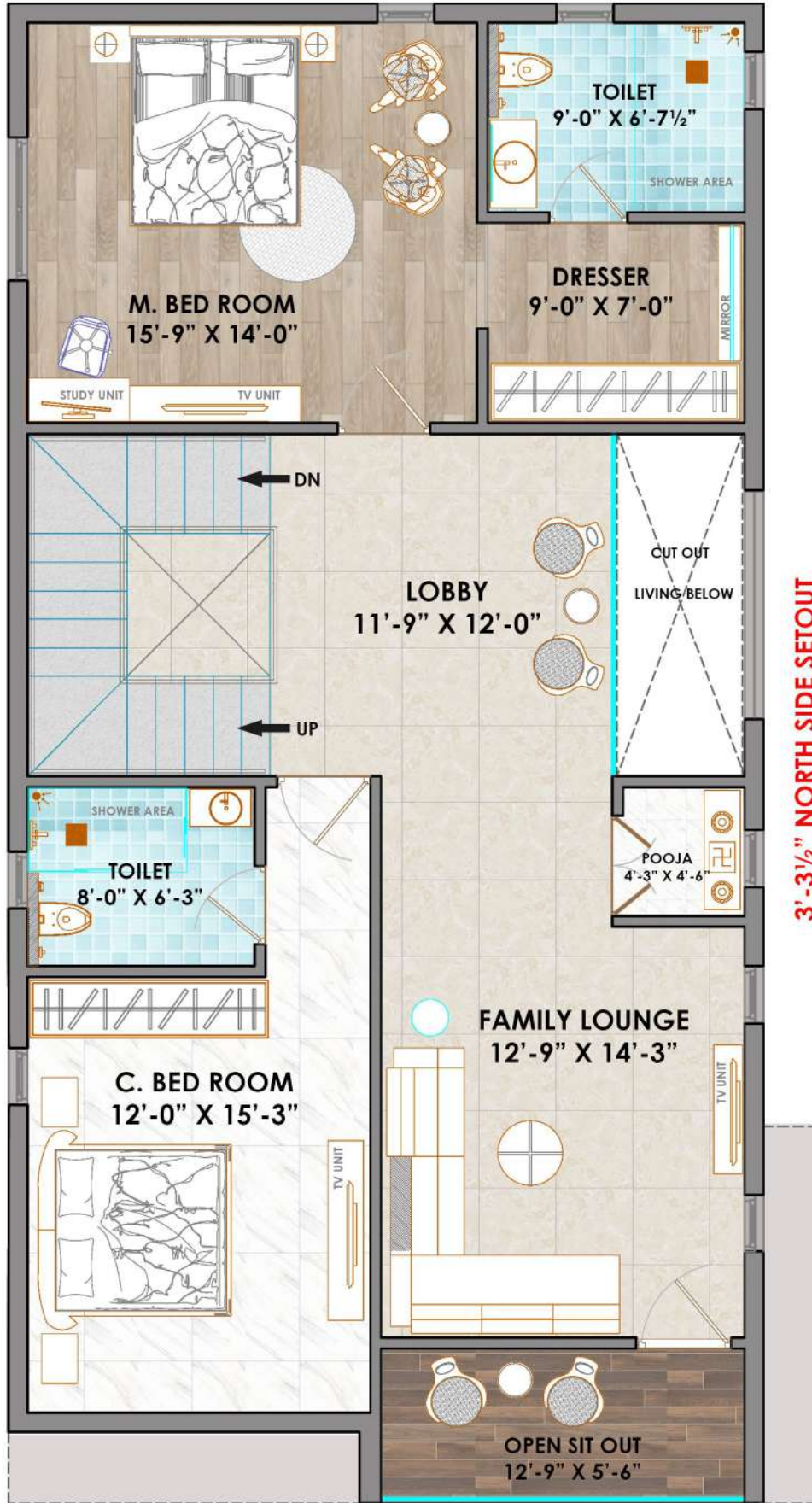

6'-3" EAST SIDE SETBACK

FIRST FLOOR PLAN  
AREA - 1250 SFT

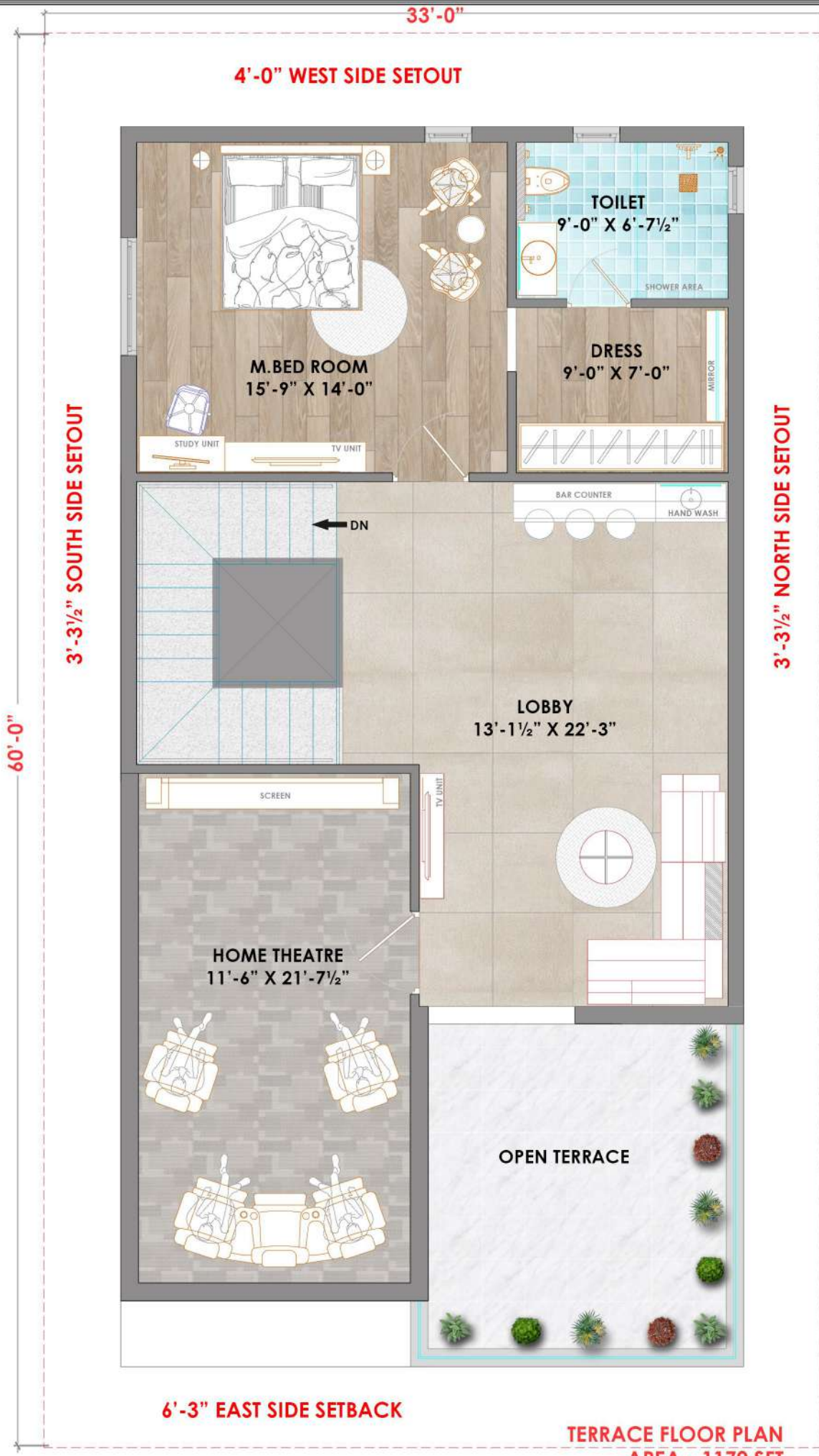

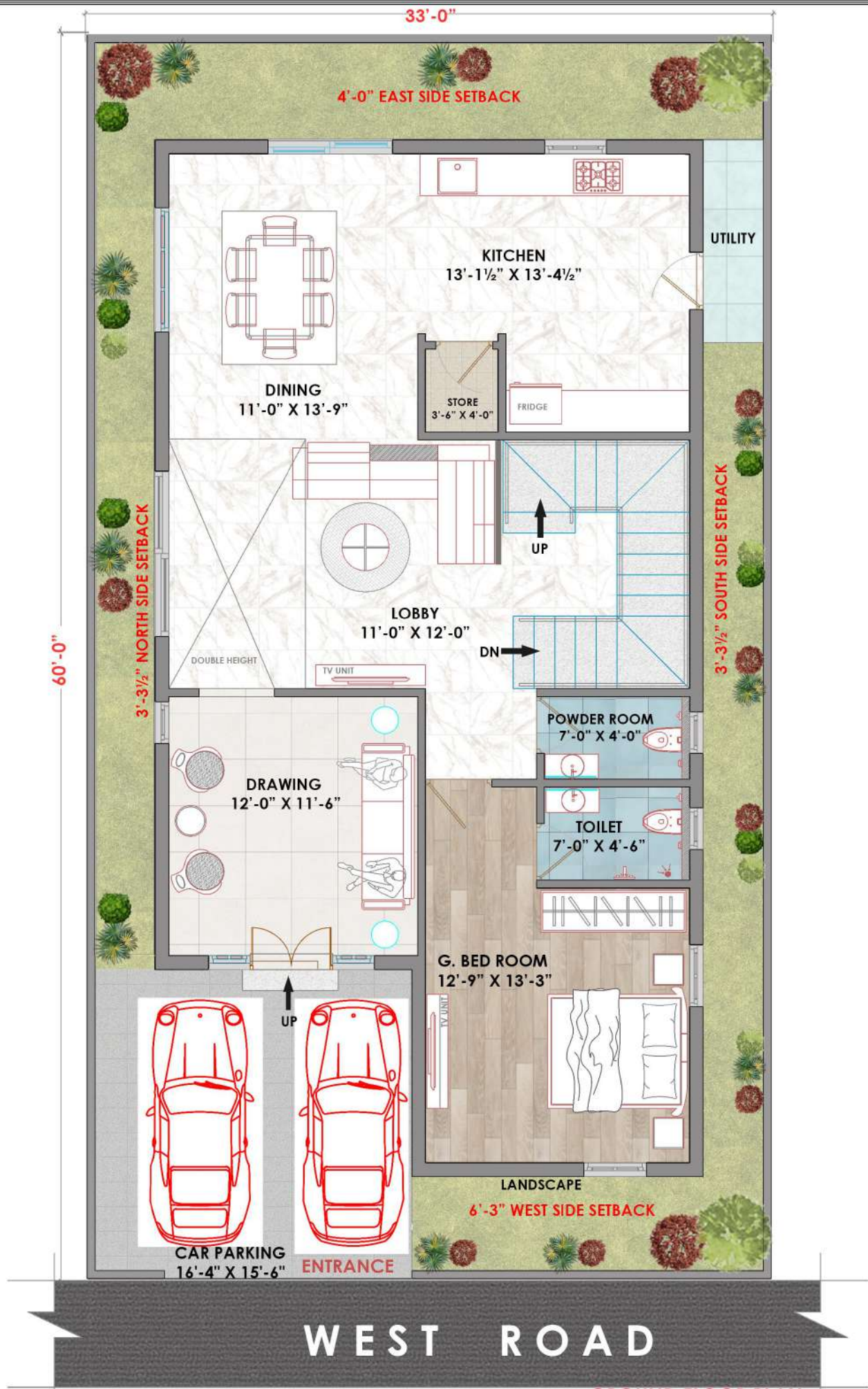

# WEST ROAD

**GROUND FLOOR PLAN**  
**AREA - 1350 SFT**



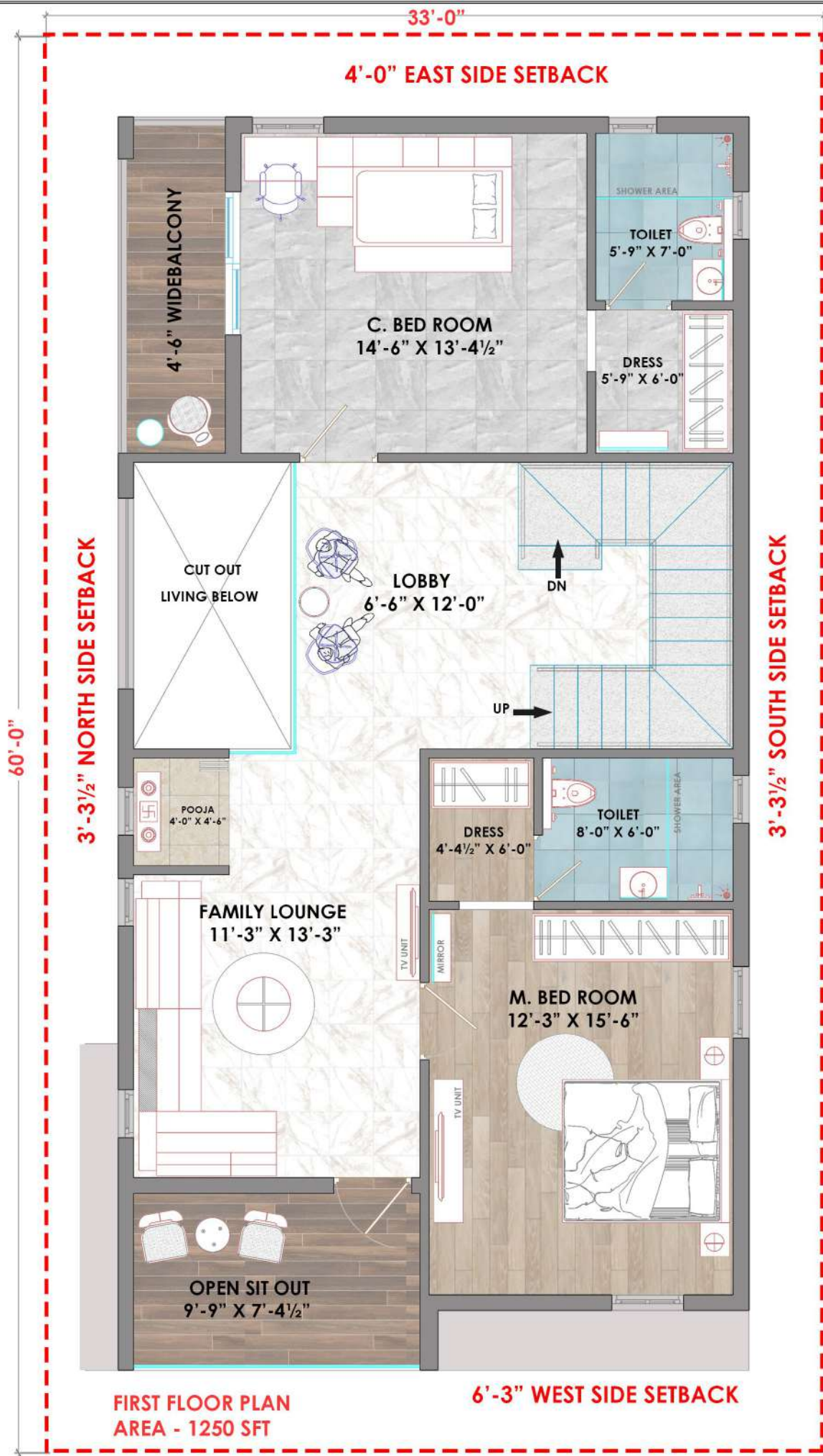

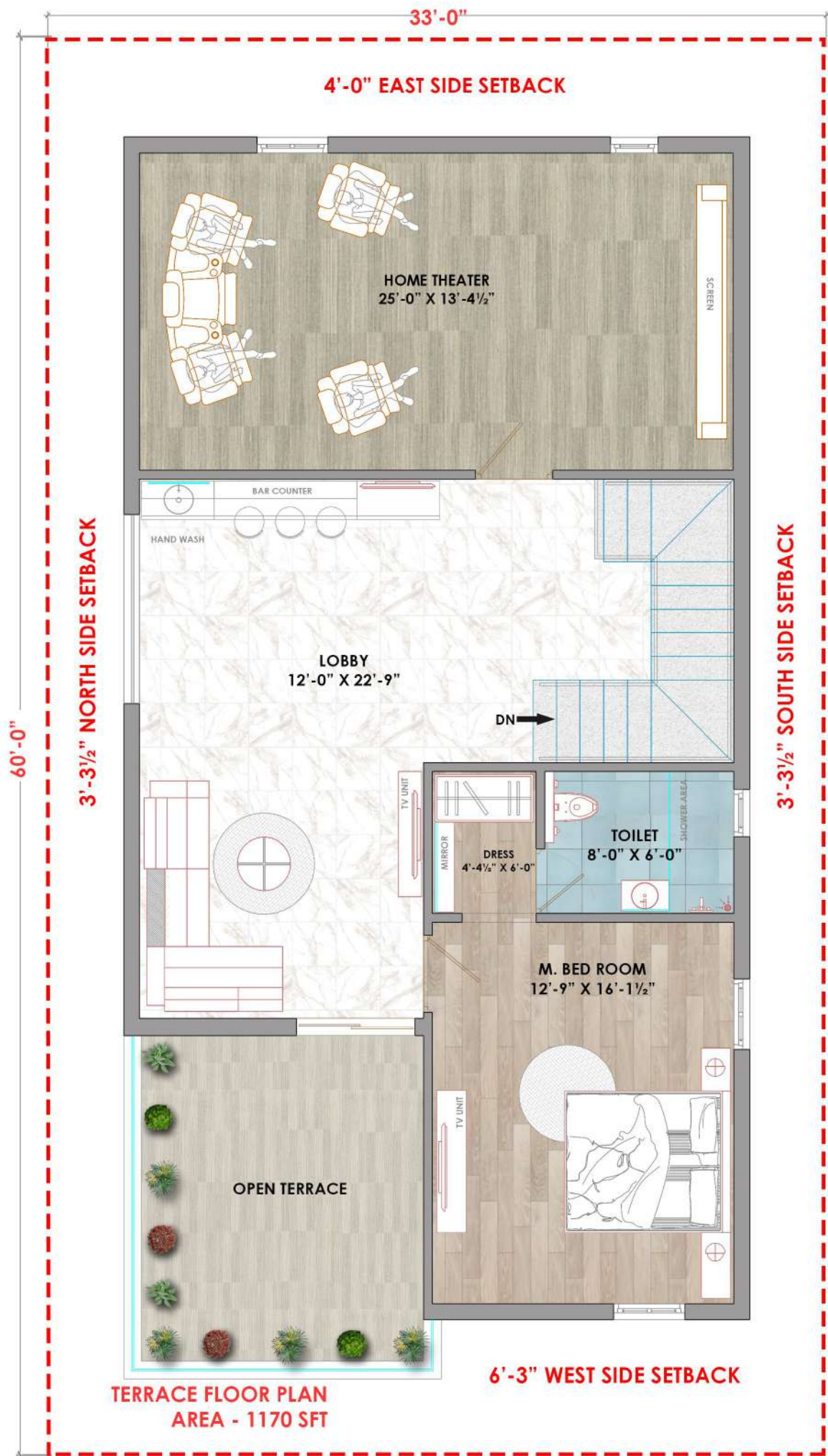



East 14

TS 091N2002





East 13

East 14

East 15

East 16

East 17

East 18